

# **AGENDA**

**CITY OF EMILY  
Emily, MN 56447**

**March 20, 2024**

## **SPECIAL COUNCIL MEETING**

**1:00 p.m. CALL TO ORDER**

**PLEDGE OF ALLEGIANCE**

**ROLL CALL**

- Field Trip to Review Multiple Roads for the Feasibility Study

**ADJOURN**



Path: X:\AE\EMILY\171857\5-final-dgn\51-drawings\30-GIS\Mapa\2023 Road Segments Treatment.mxd

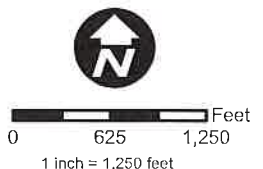

Project: EMILY 171857  
 Print Date: 10/9/2023

User Name: msleucnagel  
 Projection: Crow Wing - county coordinates - english  
 Source: Crow Wing County, ESRI, SEH

- Overlay
- Mill and Overlay
- Full Depth Reclamation
- No Treatment
- X** Road Rating

## 2024 Road Improvements

### Road Treatments Figures

City of Emily, Minnesota

1	2
3	4
5	6

This map is neither a legally recorded map nor a survey map and is not intended to be used as one. This map is a compilation of records, information, and data gathered from various sources listed on this map and is to be used for reference purposes only. SEH does not warrant that the Geographic Information System (GIS) Data used to prepare this map are error free, and SEH does not represent that the GIS Data can be used for navigational, tracking, or any other purpose requiring exacting measurement of distance or direction or precision in the depiction of geographic features. The user of this map acknowledges that SEH shall not be liable for any damages which arise out of the user's access or use of data provided.

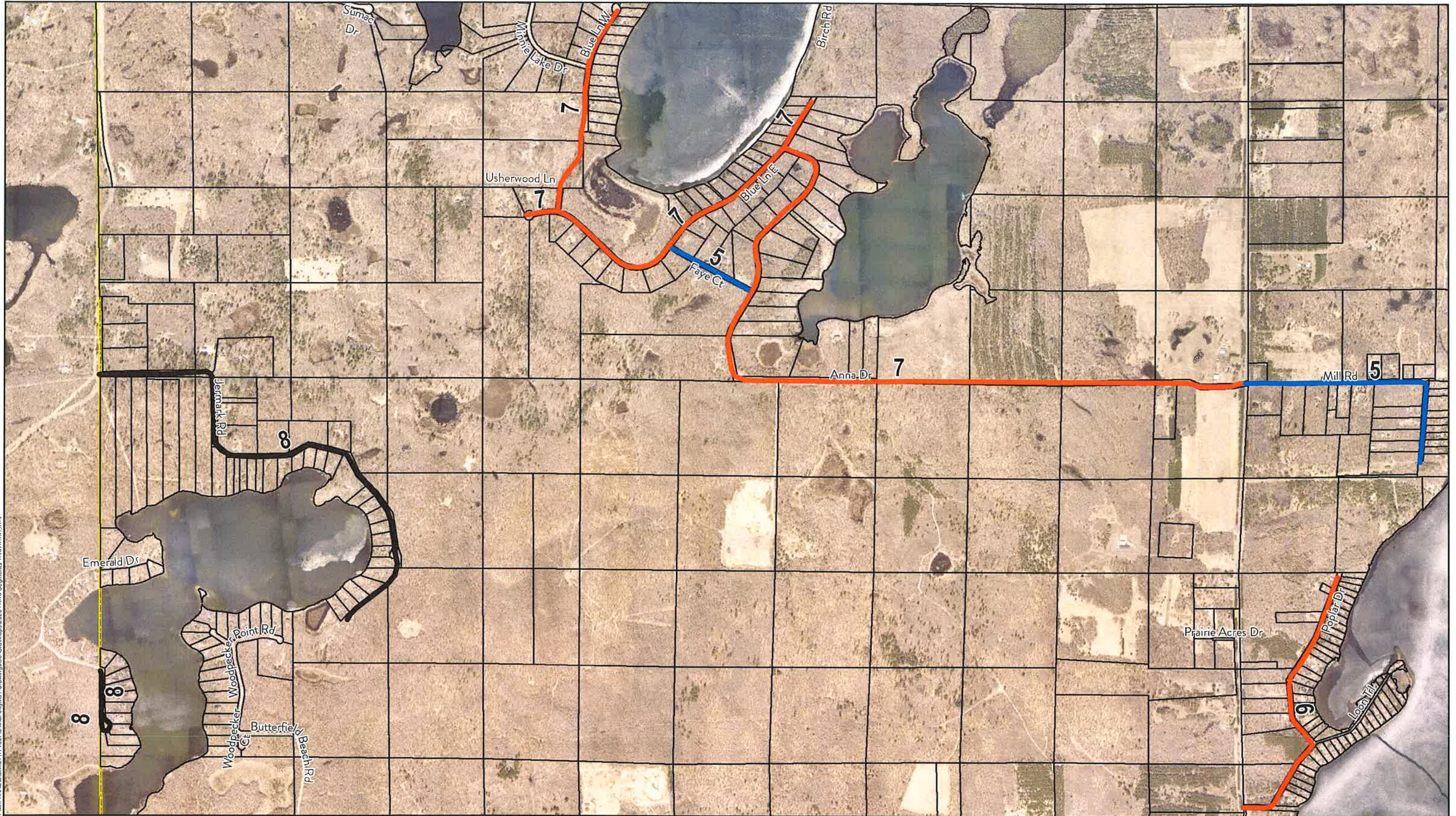

Path: X:\AEE\EMILY\171857\5-final-dgn\1-drawings\90-GIS\Map\2023 Road Segments Treatments.mxd

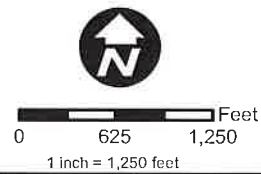

Project: EMILY 171857  
 Print Date: 10/9/2023  
 User Name: msteuernagel  
 Projection: Crow Wing - county coordinates - english  
 Source: Crow Wing County, ESRI, SEH

- Overlay
- Mill and Overlay
- Full Depth Reclamation
- No Treatment
- X** Road Rating

## 2024 Road Improvements

### Road Treatments Figures

City of Emily, Minnesota

1	2
3	4
5	6

This map is neither a legally recorded map nor a survey map and is not intended to be used as one. This map is a compilation of records, information, and data gathered from various sources listed on this map and is to be used for reference purposes only. SEH does not warrant that the Geographic Information System (GIS) Data used to prepare this map are error free, and SEH does not represent that the GIS Data can be used for navigational, tracking, or any other purpose requiring exacting measurement of distance or direction or precision in the depiction of geographic features. The user of this map acknowledges that SEH shall not be liable for any damages which arise out of the use of this data provided.



Path: X:\A\EMILY\171857\Final\Map\51-drawings\90-GIS\Map\2024 Road Segment Treatments.mxd



Project: EMILY 171857  
 Print Date: 10/9/2023

User Name: msteuernagel  
 Projection: Crow Wing - county coordinates - english  
 Source: Crow Wing County, ESRI, SEH

- Overlay
- Mill and Overlay
- Full Depth Reclamation
- No Treatment
- X** Road Rating

## 2024 Road Improvements

### Road Treatments Figures

#### City of Emily, Minnesota

1	2	3
4	5	6

This map is neither a legally recorded map nor a survey map and is not intended to be used as one. This map is a compilation of records, information, and data gathered from various sources listed on this map and is to be used for reference purposes only. SEH does not warrant that the Geographic Information System (GIS) Data used to prepare this map are error-free, and SEH does not represent that the GIS Data can be used for navigational, tracking, or any other purpose requiring exacting measurement of distance, direction or precision in the depiction of geographic features. The user of this map acknowledges that SEH shall not be liable for any damages which arise out of the use or access or use of data provided.

Path: X:\A\EMILY171857\5-final-dgn\51-drawings\90-GIS\Map\2023 Road Segments Treatments.mxd

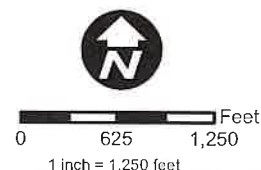
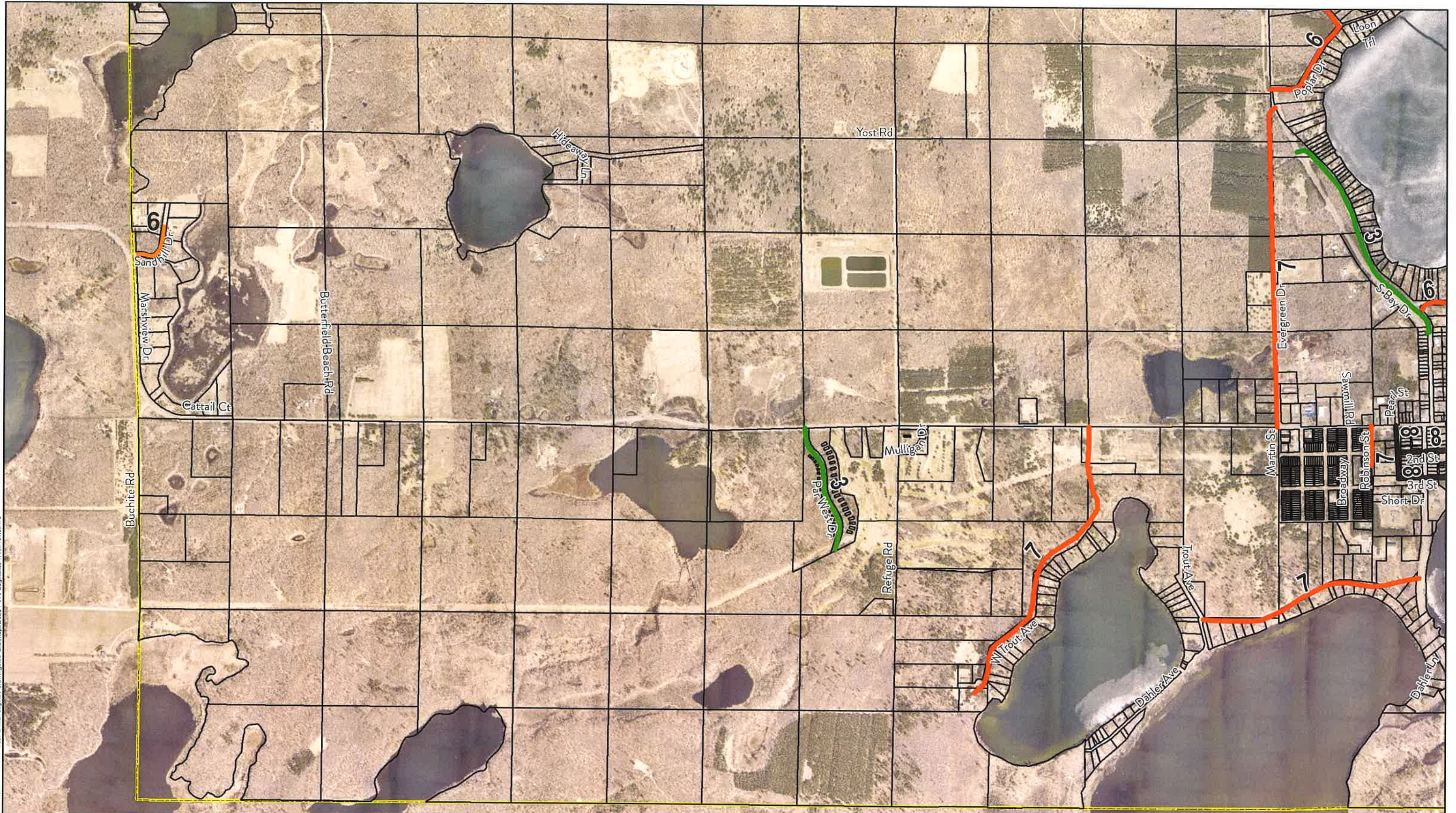

Project: EMILY 171857  
 Print Date: 10/9/2023  
 User Name: mstouernagel  
 Projection: Crow Wing - county coordinates - english  
 Source: Crow Wing County, ESRI, SEH

- Overlay
- Mill and Overlay
- Full Depth Reclamation
- No Treatment
- X** Road Rating

## 2024 Road Improvements

### Road Treatments Figures

#### City of Emily, Minnesota

1	2
3	4
5	6

This map is neither a legally recorded map nor a survey map and is not intended to be used as one. This map is a compilation of records, information, and data gathered from various sources listed on this map and is to be used for reference purposes only. SEH does not warrant that the Geographic Information System (GIS) Data used to prepare this map are error free, and SEH does not represent that the GIS Data can be used for navigation, tracking, or any other purpose requiring exacting measurement of distance or direction or precision in the depiction of geographic features. The user of this map acknowledges that SEH shall not be liable for any damages which arise out of the use of the data provided.



Path: X:\AEC\EMILY\171857\5-final\dm\51-drawings\90-GIS\Mapa\2023 Road Segments Treatments.mxd

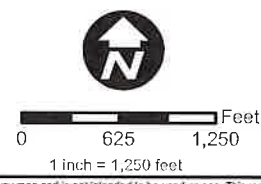

Project: EMILY 171857  
 Print Date: 10/9/2023

User Name: msteuernagel  
 Projection: Crow Wing - county coordinates - english  
 Source: Crow Wing County, ESRI, SEH

- Overlay
- Mill and Overlay
- Full Depth Reclamation
- No Treatment
- X** Road Rating

## 2024 Road Improvements

### Road Treatments Figures

#### City of Emily, Minnesota

1	2
3	4
5	6

This map is neither a legally recorded map nor a survey map and is not intended to be used as one. This map is a compilation of records, information, and data gathered from various sources listed on this map and is to be used for reference purposes only. SEH does not warrant that the Geographic Information System (GIS) Data used to prepare this map are error free, and SEH does not represent that the GIS Data can be used for navigational, tracking, or any other purpose requiring exacting measurement of distance or direction or precision in the depiction of geographic features. The user of this map acknowledges that SEH shall not be liable for any damages which arise out of the user's access or use of data provided.